

Source Water Protection

South Georgian Bay Lake Simcoe Region

Policy Implications of Changes to the Sunderland Wellhead Protection Area

Bill Thompson

Lake Simcoe Region Conservation Authority

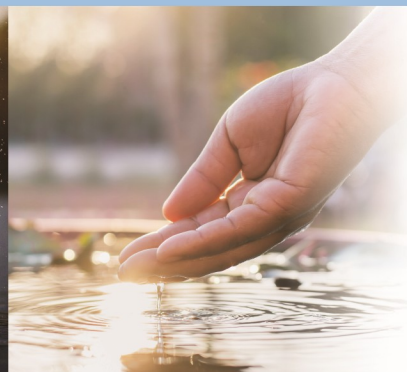
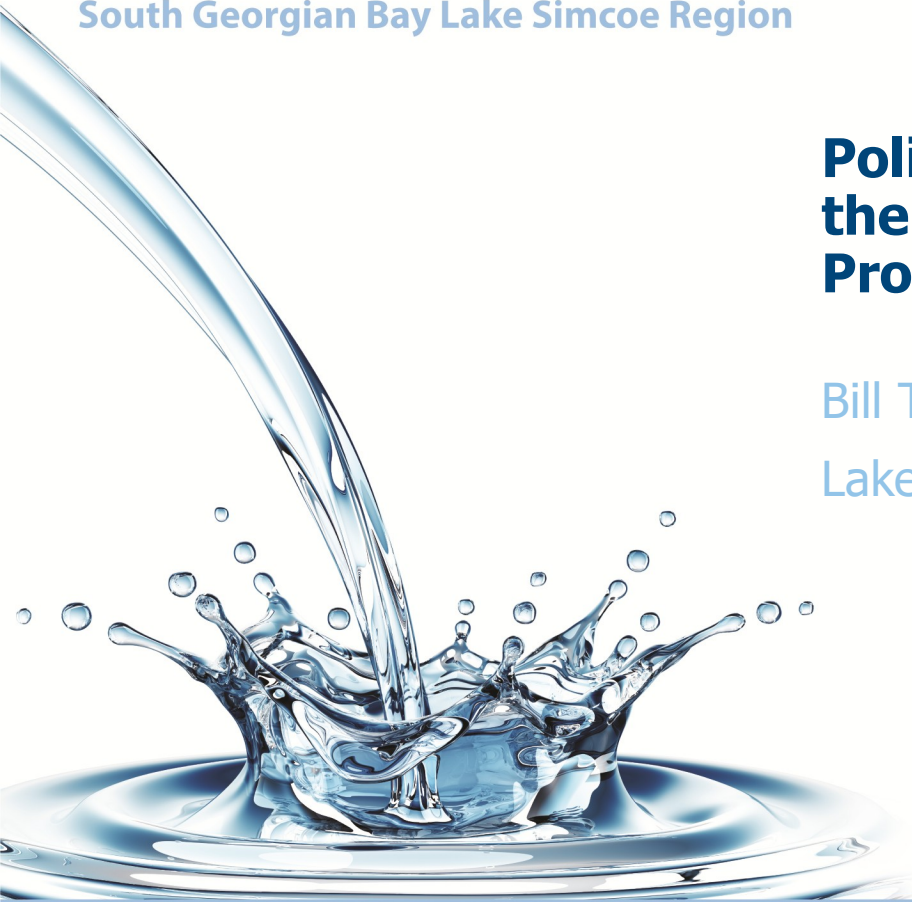

Water
is **life.**
Protect
Yours.

Vulnerable areas

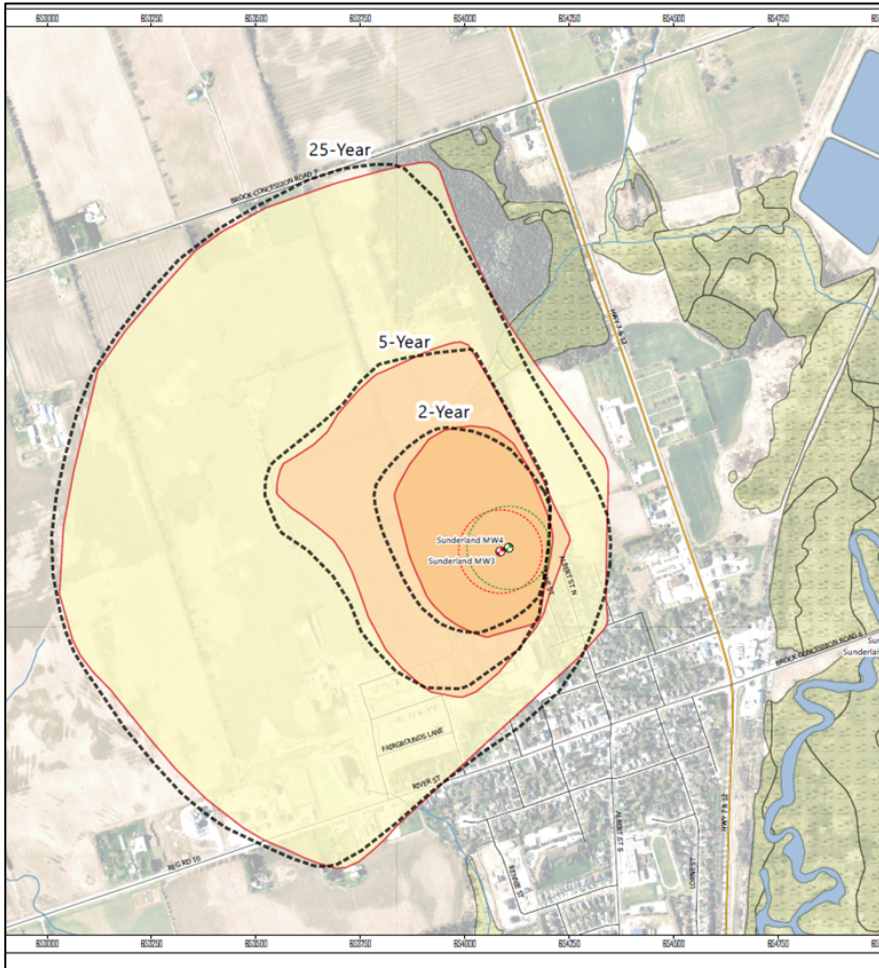

- New well (MW4) replacing earlier well (MW3)
- New well is 20 m east of earlier well, both screened in same aquifer

Threats assessment

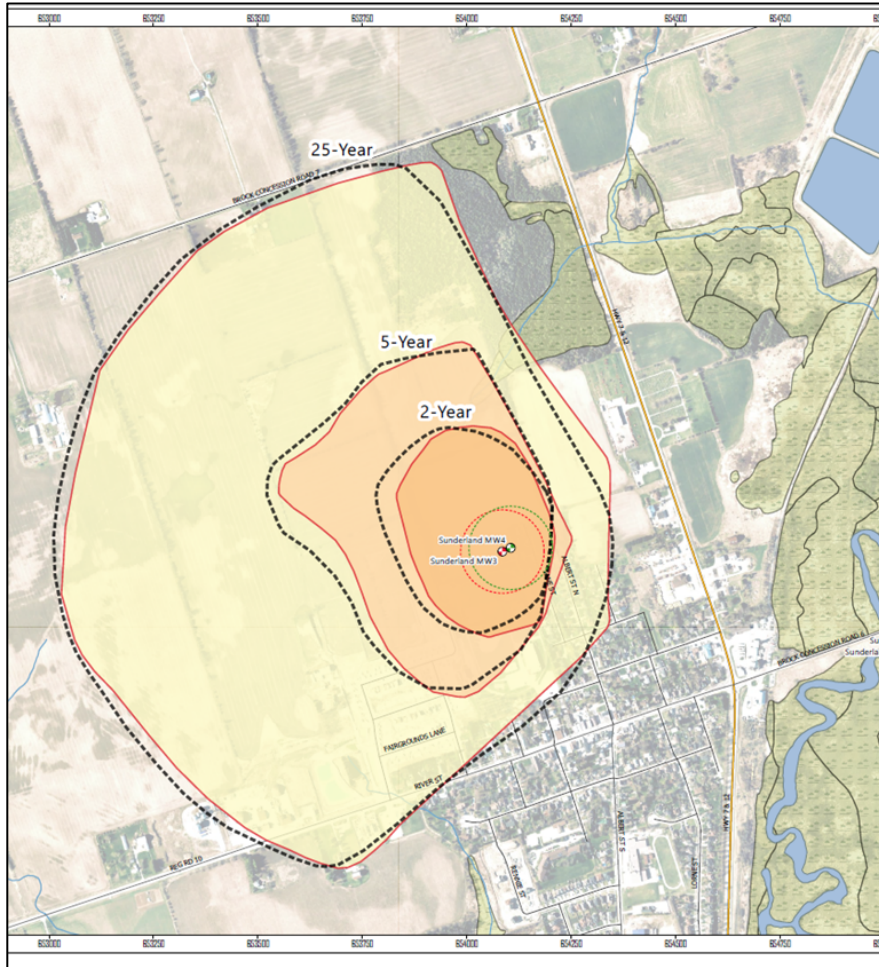

- Vulnerability scores remain unchanged
- No new threats or threat properties identified
- No policy implications of change

Next steps

S.34 Process

We are here:
Sunderland

Township of Brock (Durham
Region) package to be submitted

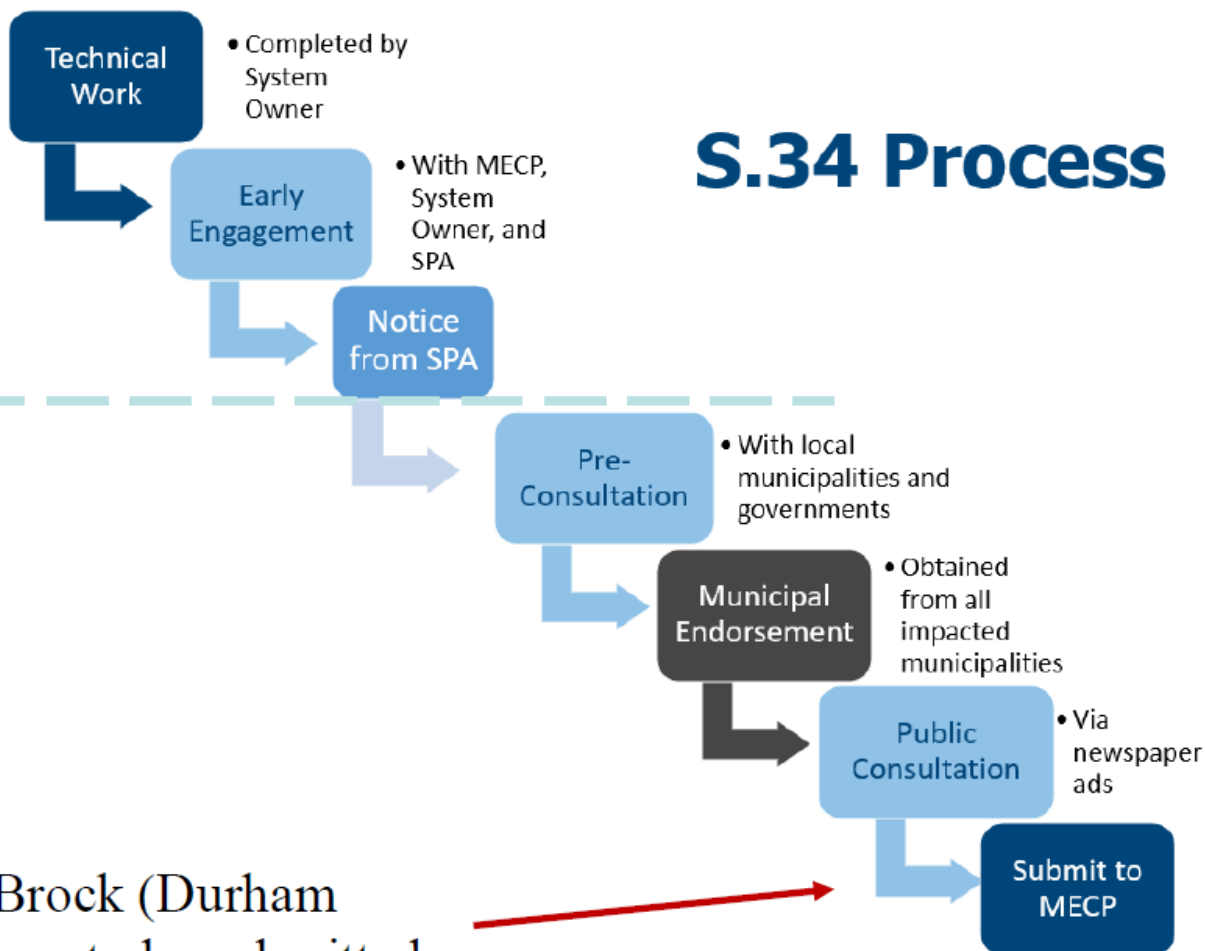

Recommendation

- **That** presentation d) and Staff Report SPC2.4 regarding Policy Implications of the Change to Vulnerable Area Mapping at the Sunderland Drinking Water System be received for information; and
- **Further That** the South Georgian Bay - Lake Simcoe Source Protection Committee agree that the proposed amendments to the Durham Region chapter of the Assessment Report is advisable.

Thank you

Water
is life.
Protect
Yours.



Water *is life.* **Protect** **Yours.**